

MORGAN VYBIHAL

Email: morganvybihal@gmail.com

Website: morganvybihal.com

Voice: Soprano/ High Belt

Eyes: Blue

Height: 5'7"

Hair: Blonde

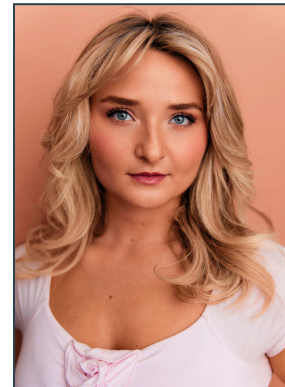

Theatre Performances

<i>AMERICAN PSYCHO</i>	Courtney Lawrence	Sarah Hartmann, dir; LIU Post
<i>INTO THE WOODS</i>	Cinderella (dance capt.)	Tony Chiofalo, dir; Lighthouse Rep Theatre
<i>ALICE BY HEART</i>	Queen of Hearts	Jayne Myers/ Julia Storr, dir; Pebble Players
<i>INTO THE WOODS</i>	Lucinda	Jerome Vivona, dir; LIU Post
<i>WOMEN/MEN</i>	Fran/ Helen/ Tom	Brecken Hummer, dir; LIU Post
<i>GREASE</i>	Rizzo	Angelo De Fazio, dir; A Work of Heart Prod.
<i>LEGALLY BLONDE</i>	Serena	Angelo De Fazio, dir; A Work of Heart Prod.
THE 25th... SPELLING BEE	Olive Ostrovsky	Greg Paradis, dir; James Caldwell Theatre
THE LARAMIE PROJECT	Barbara Pitts	Greg Paradis, dir; James Caldwell Theatre

Training & Education

BFA Musical Theatre	Long Island University - Post
Stage Combat	Pass with Recommendation in Unarmed Combat by the SAFD, 2025.
Vocal Coaching	Lauren Barchi
Suzuki, Laban, Stansislavsky	Tina Mitchell
Chekhov, Meisner	Eric Jordan Young, David Hugo, Chris Donovan
Tap, Jazz, Ballet	Michelle Vivona, Ashley Marinelli, Carolyn Gargano
African, Modern, Hip Hop	Fritzlyn Hector
Improv Troupe (<i>No Control</i>)	President - Long Island University
Teacher's Assistant	David Hugo (Musical Theatre - Long Island University)

Special Skills

Comedy Improvisation, Party Princess/ Character Performer, Cartwheel, Impressions/ Accents (Jennifer Coolidge, Yoshi, Stitch, etc.), Barbershop Singing, Somersault, Basketball, Soccer, Softball, Golf, Hair/ Makeup, Stage Combat Training, Latin, Basic Piano, Valid Driver's License, CPR Certified